

WA\21-194 Payson 600 South Retail\dwg\21-194 CSP D.dwg, 11/23/2021 12:43:13 PM, 1:1, DC

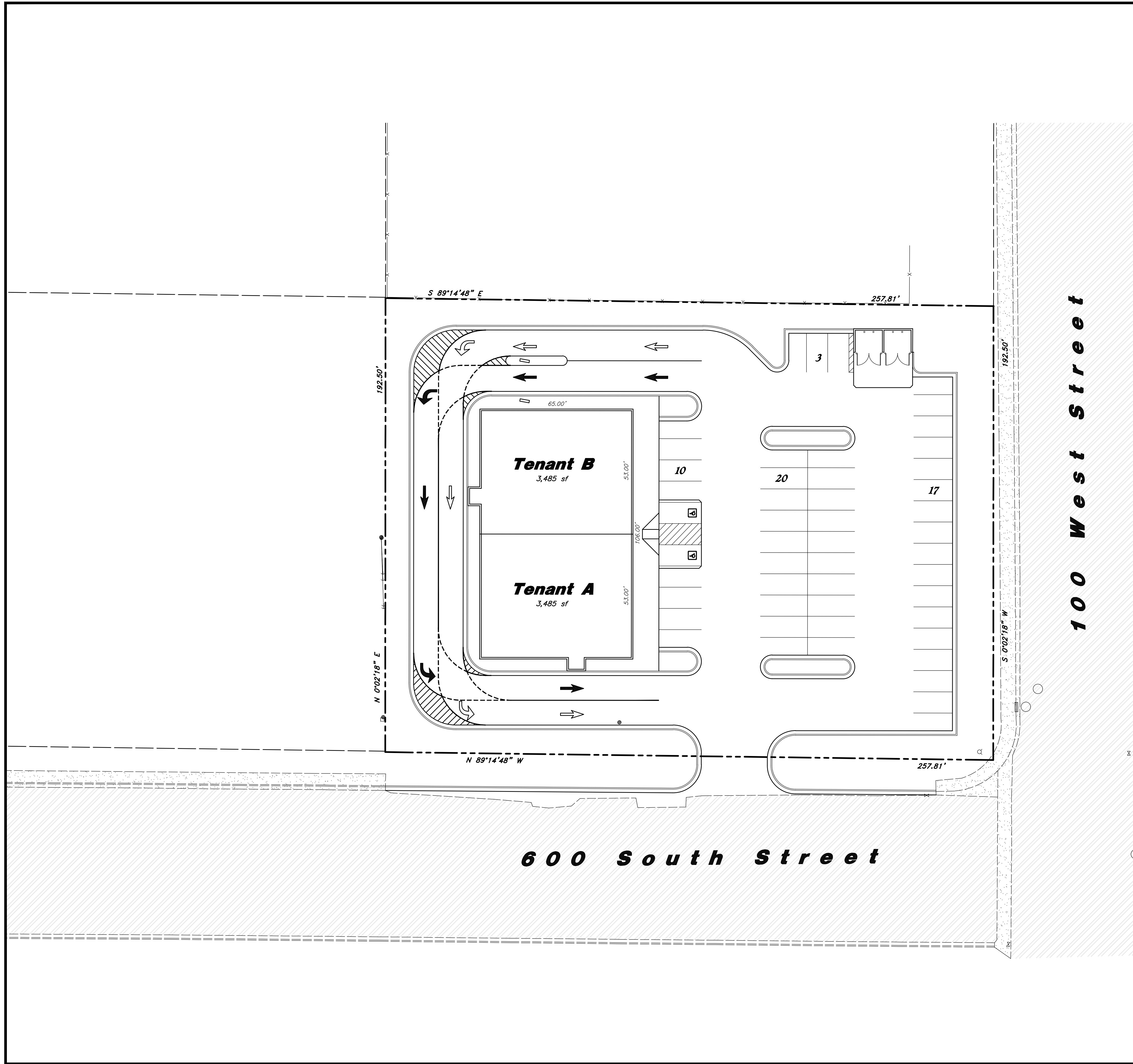

Scale: 1" = 20'

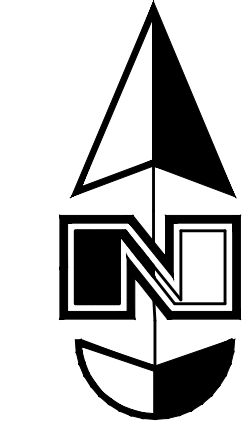

REV	DATE	DESCRIPTION

Designed by: DA
 Drafted by: DC
 Client Name:
 Client

21-194 CSP D

ANWA
ANDERSON WAHLEN & ASSOCIATES
 2010 North Redwood Road, Salt Lake City, Utah 84116
 801.521.8529 - AWengineering.net

Conceptual Site Plan
Payson 600 South Retail
 600 South & 100 West
 Payson, Utah

23 Nov, 2021

SHEET NO.
D