

Scale: 1" = 20'
20' 0 20' 40'

Site Data
Site Area = 62,257 s.f. (1.43 ac.)
Building Area = 3,500 s.f.
Parking Required = 1/100 s.f. = 35 stalls
Parking Provided = 57 stalls (16.28/1,000)

REV	DATE	DESCRIPTION

Designed by: SY
 Drafted by: NE
 Client Name: Amsource
 24-059CSP-E



Conceptual Site Plan
Amsource Springville
 687 North Main Street
 Springville, UT

30 Sep, 2024
 SHEET NO. **E**

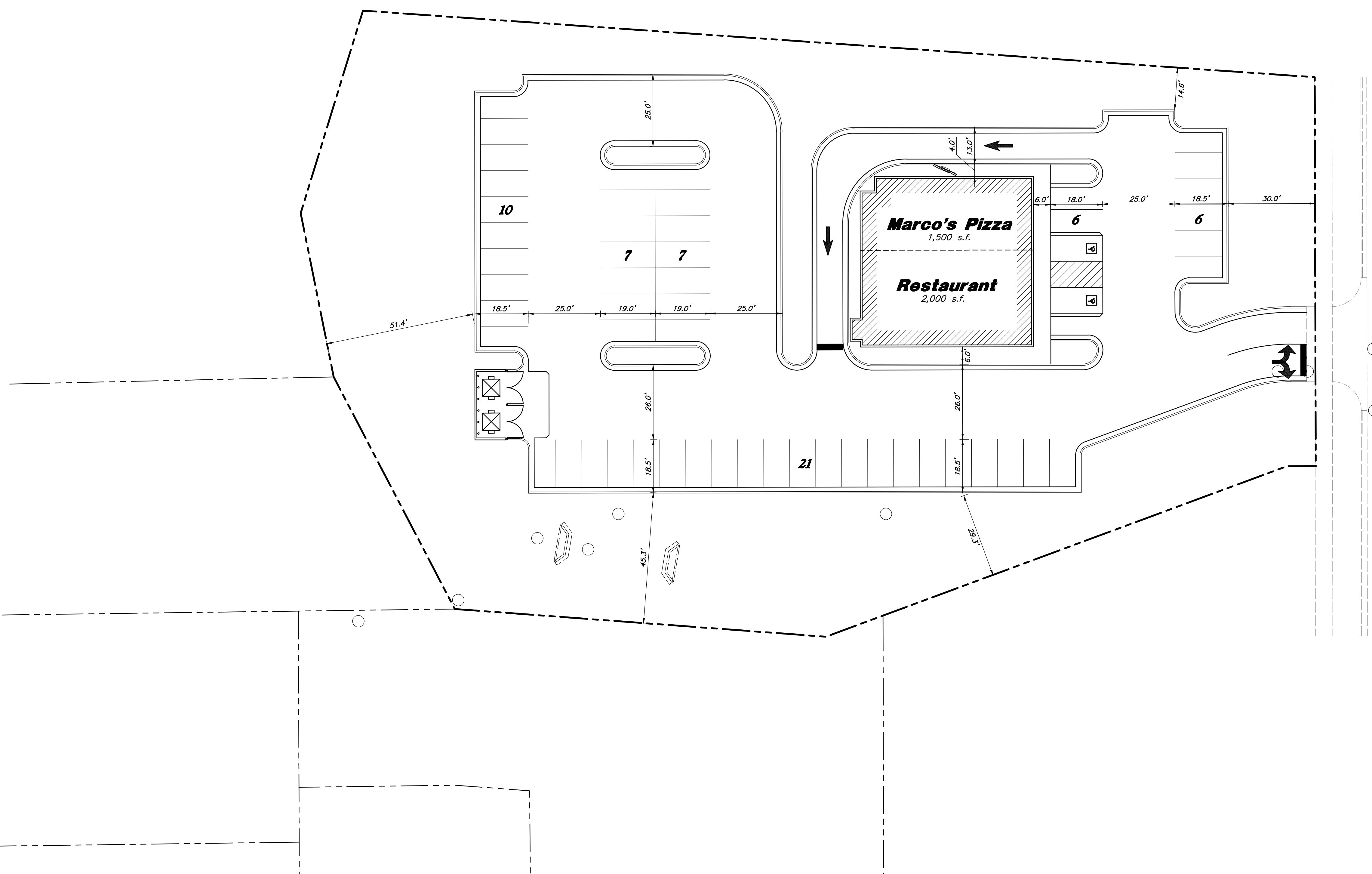

Main Street

Note:
 This plan has been prepared without the benefit of a complete survey and full review of city ordinances and requirements. The plan is conceptual in nature and there is no guarantee of compliance with city codes implied.